Vindicate Me (Psalm 43)

Stephen Pearson

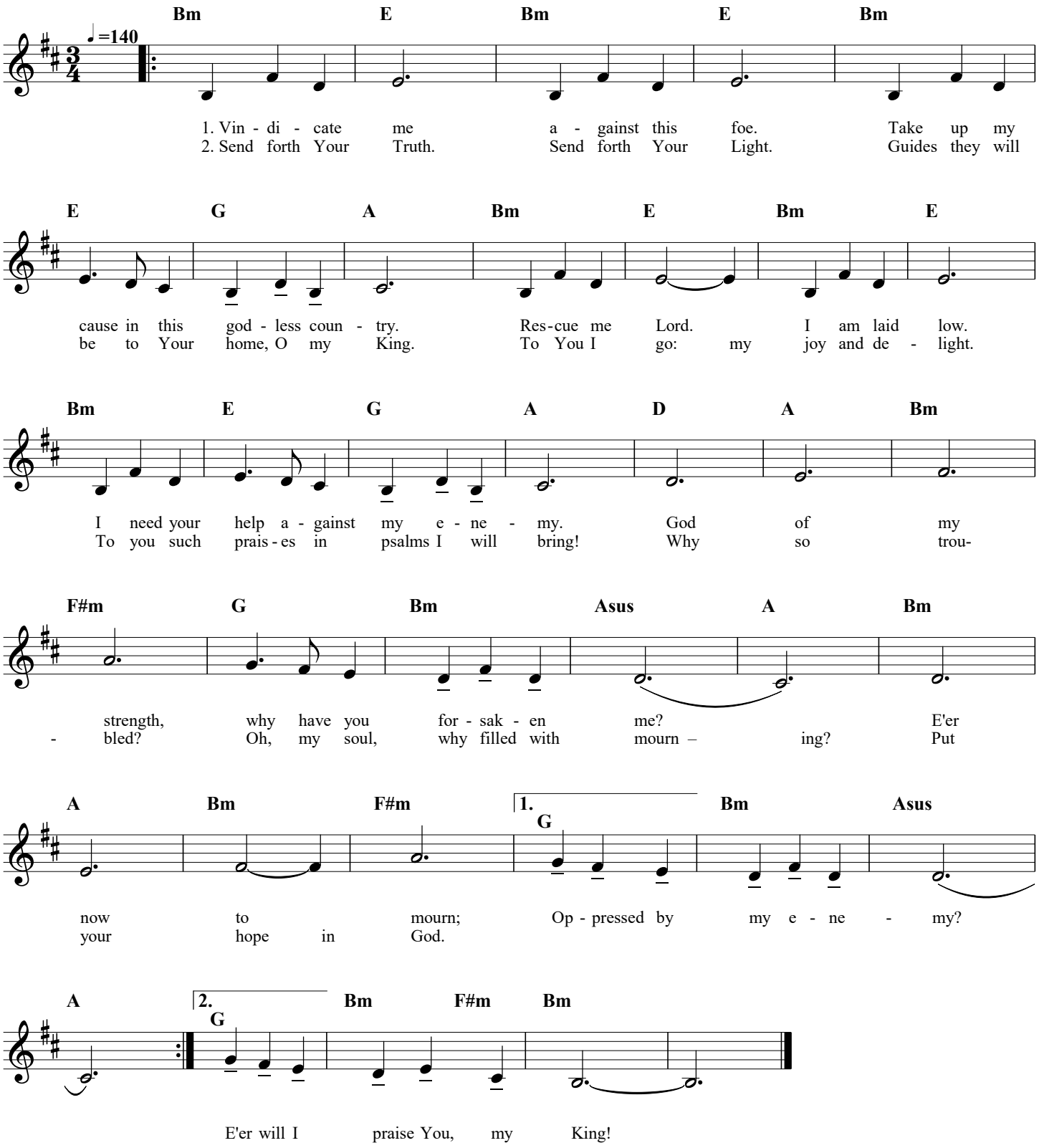

Copyright © 1996 by Stephen Pearson
All Rights Reserved